

Proposed Development, Former Coedmore School, Cwmann

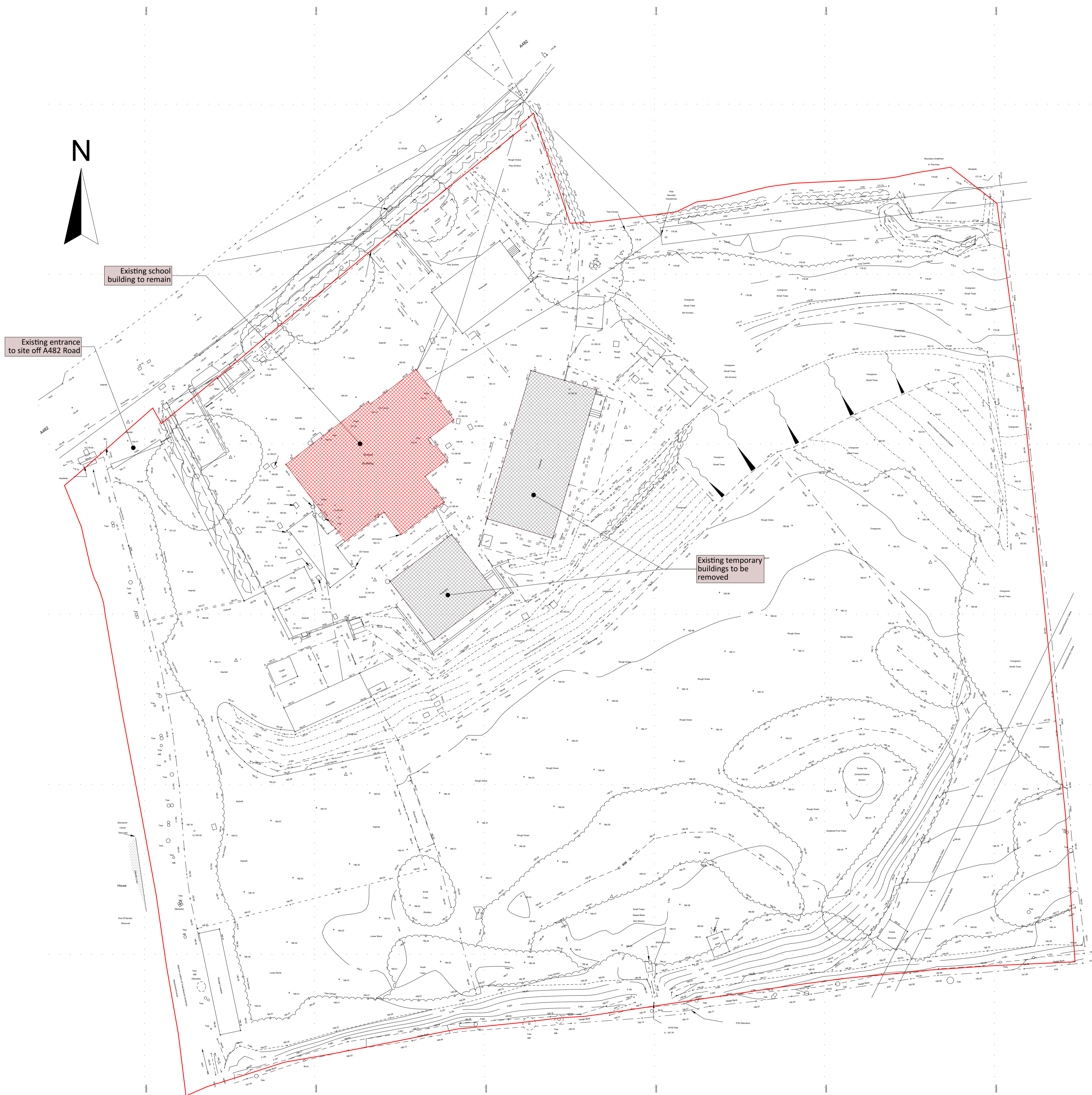

Topo/Survey Data

1:250

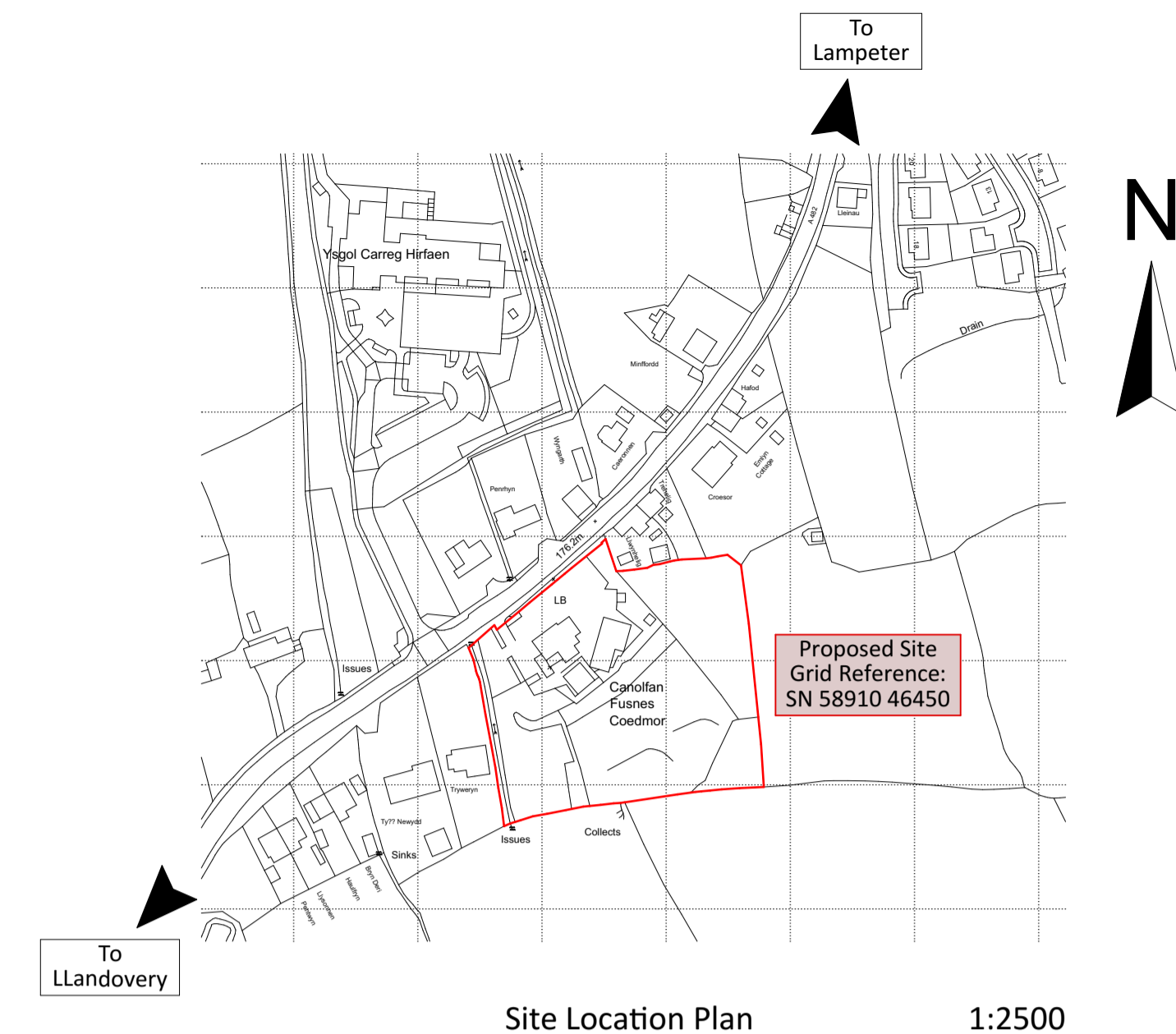

Site Location Plan 1:2500

Legend:	
—	- Indicates Application Site Boundary
Site Area:	0.9902ha 9,902m ²
Residential Development Site Area:	0.6273ha 6,273m ²

Notes:

Revision:	Date:

RLH
 architectural
 16 Main Street,
 Fishguard,
 Pembrokeshire,
 SA65 9JZ
 01348 450040
 design@rlharchitectural.com
 www.rlharchitectural.com

barcud
 barcud.cymru

Client:
Barcud HA

Job Title:
Proposed Development, Former
Coedmore School, Cwmann

Drawing Title:
SURVEY DRAWINGS -
As Existing Site/Topographic Plan &
Site Location Plan

Scale: Noted
 Date: June 2021
 Drawn by: SE/RH

R533 S-01