

Former Coedmore CP School, Cwmann, Lampeter SA48 8ET

"Sketch Scheme Drawings" - 2P1B Semi-Detached House

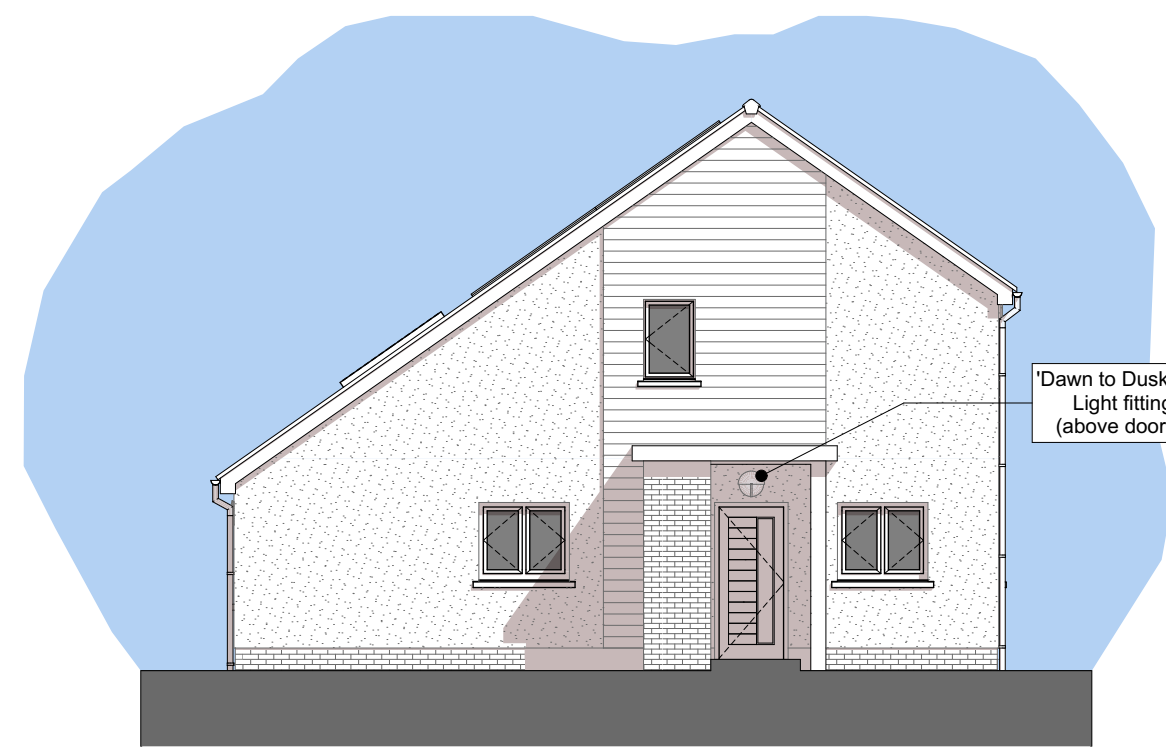

Left-Side Elevation 1:100

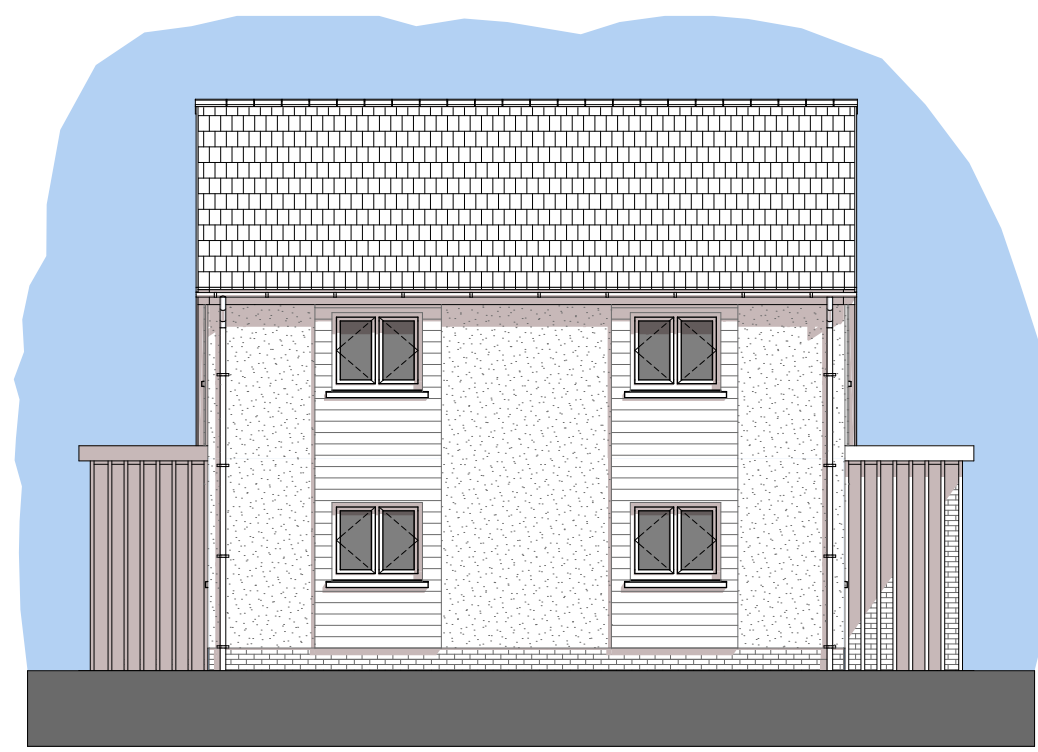
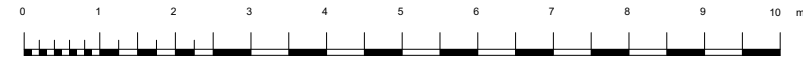

Front Elevation 1:100

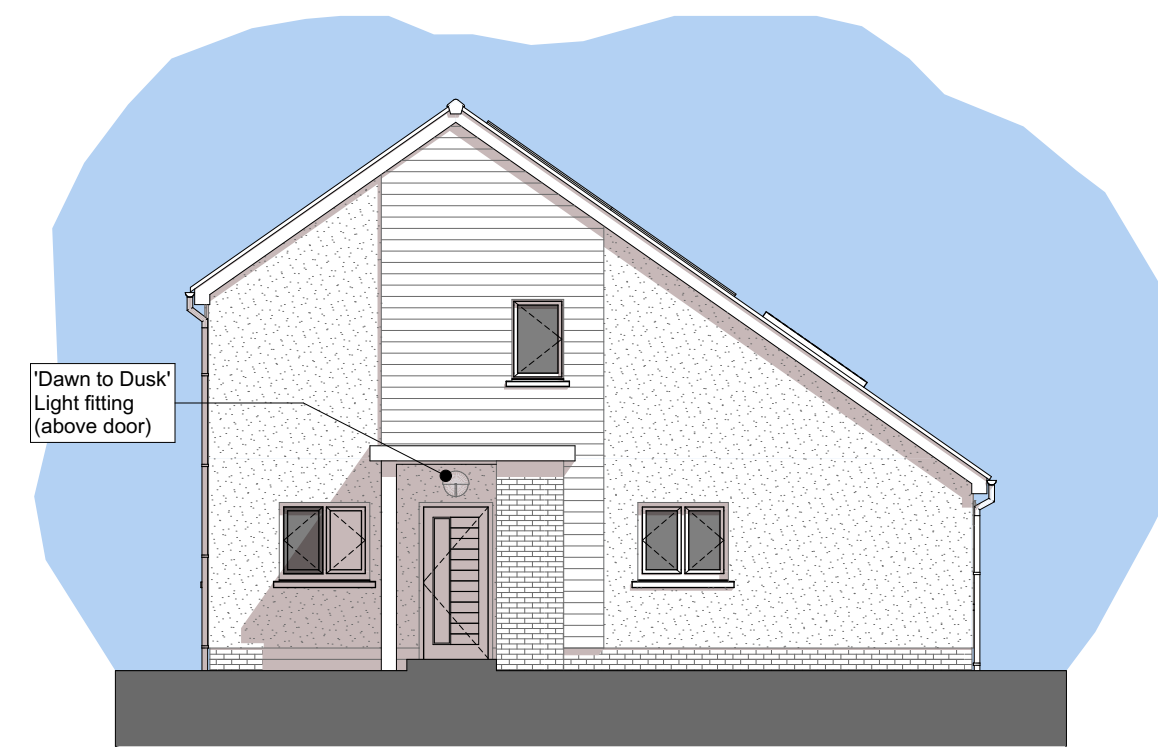

Right-Side Elevation 1:100

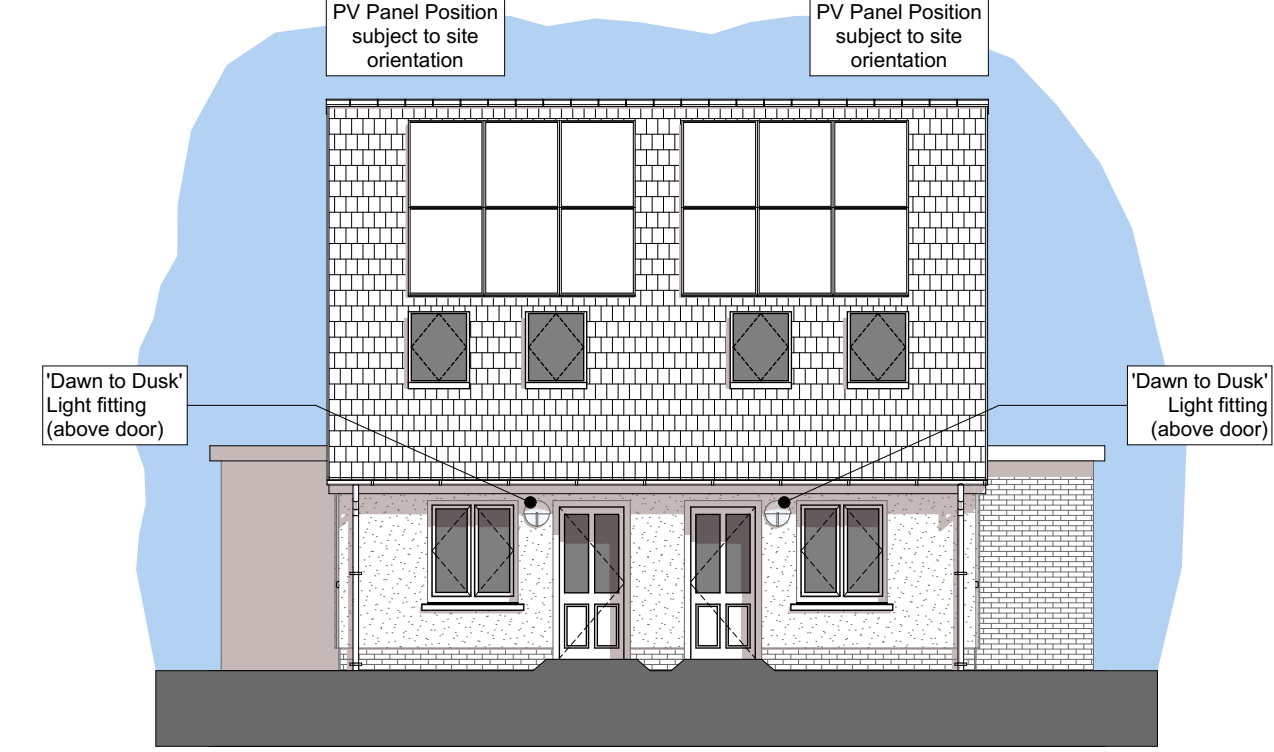

Rear Elevation 1:100

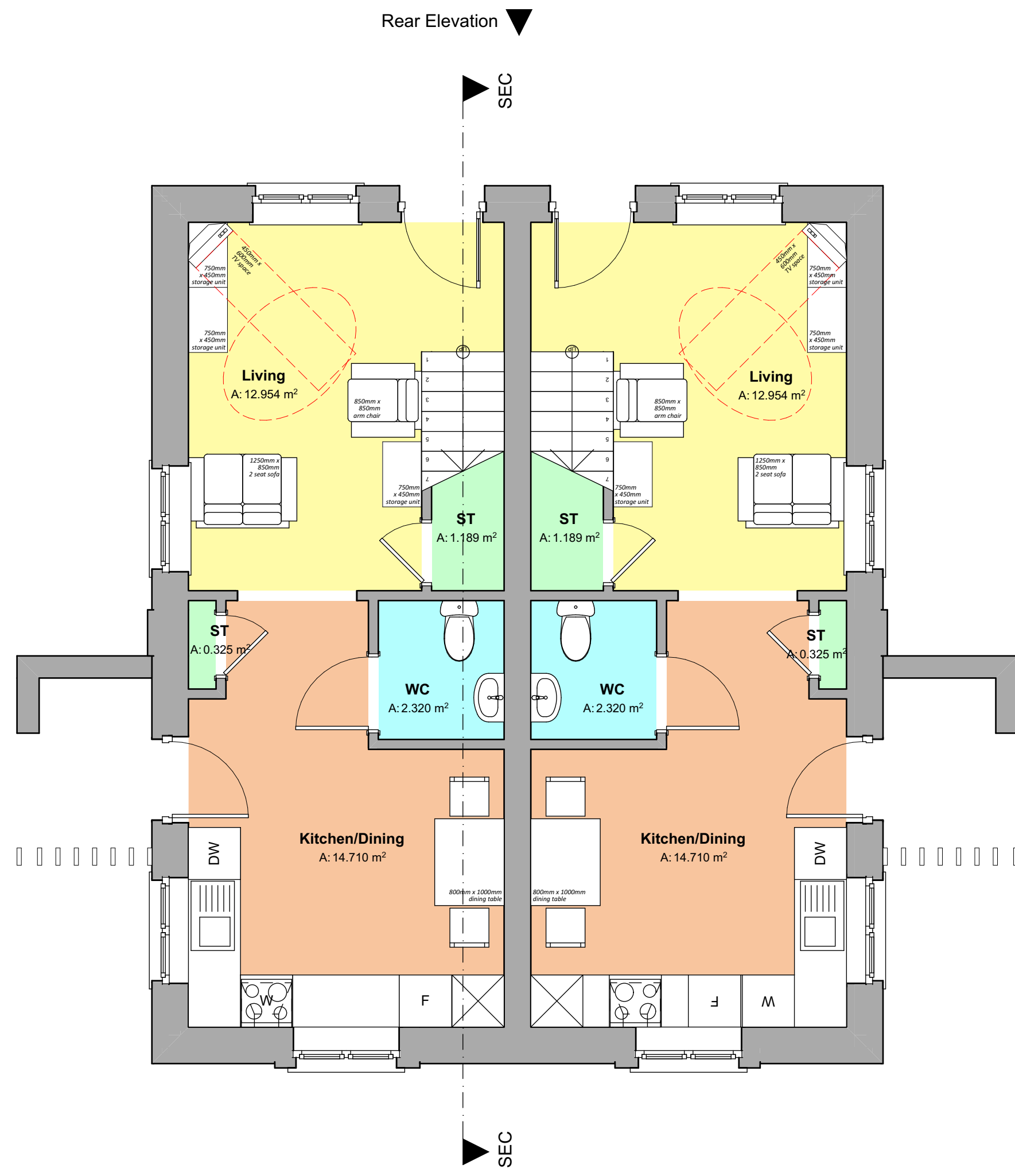

Ground Floor Plan 1:50



Floor Areas:
 Total Gross Internal Ground Floor Area = 33.742m² (363.195sqft)
 Total Gross Internal First Floor Area = 33.742m² (363.195sqft)
 Total Gross Internal Area = 67.484m² (726.391sqft)

Storage Areas:
 (Storage areas highlighted in light green colour)
 [Required Storage Space = 1.5m²]
 Ground Floor Storage Area = 1.514m²
 First Floor Storage Area = 0.000m²
 Total dwelling Storage Area = 1.514m²

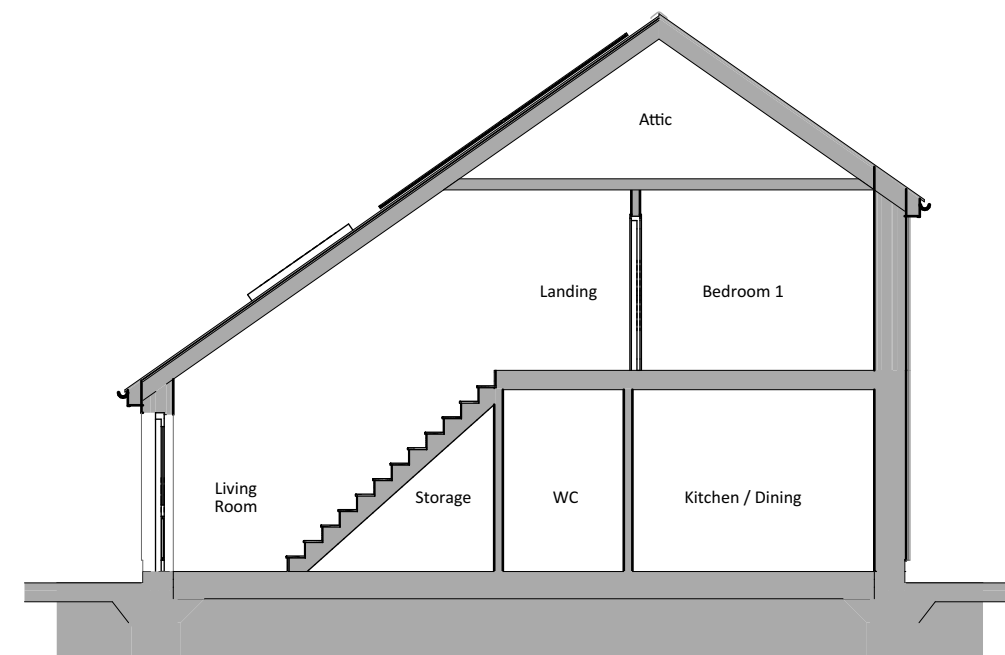

SEC 1:100

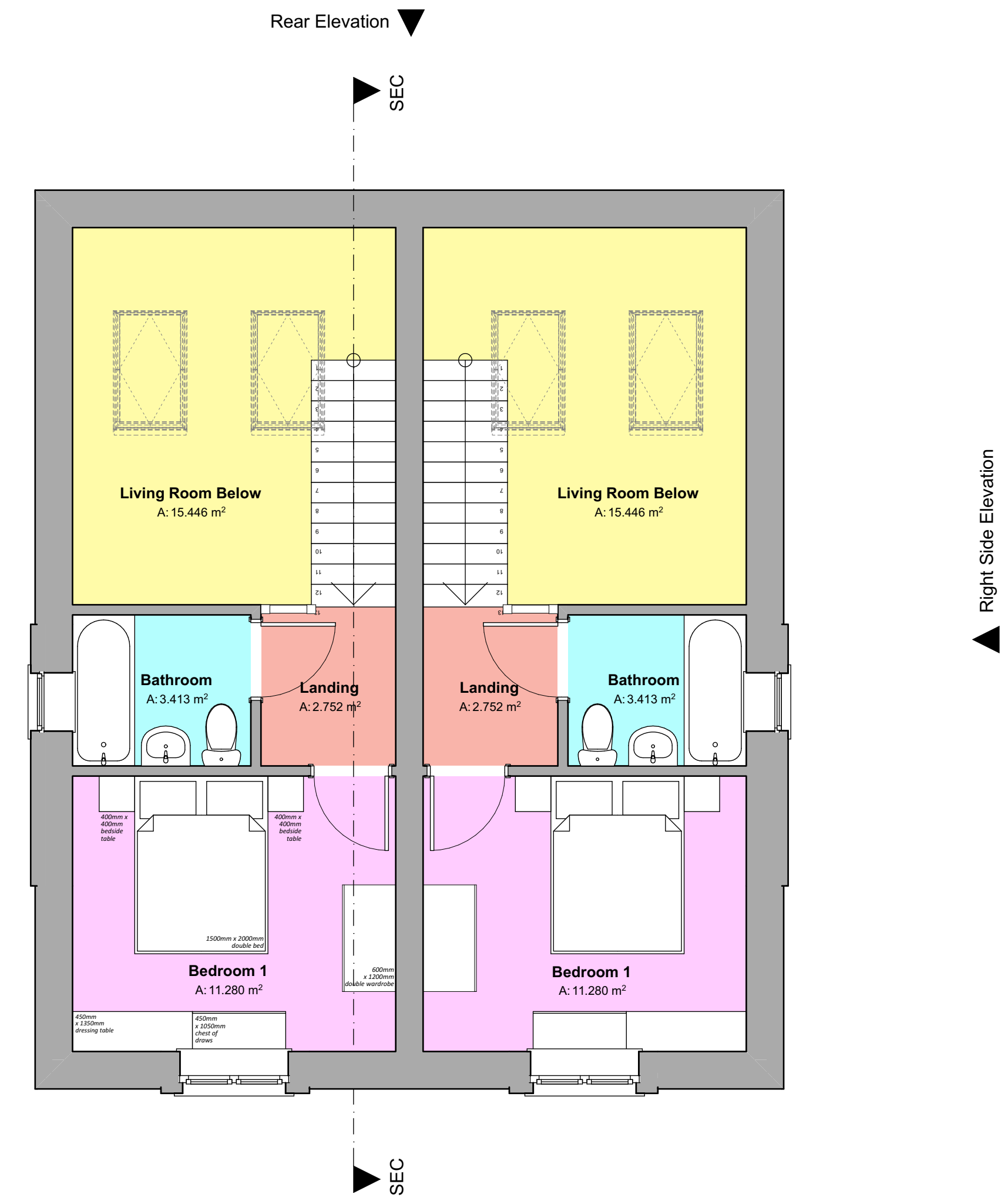

First Floor Plan 1:50

Revision:	Date:	By:	Notes:

Notes:
 1. To be read in conjunction with 'proposed house type & site external finishes drawing' dwg. no. R533 SK-**.
 RLH architectural
 16 Main Street, Fishguard, Pembrokeshire, SA45 9JU
 01348 635004/06
 design@rlharchitectural.com
 www.rlharchitectural.com



Client:
 Barcud Housing
 Job Title:
 Former Coedmore CP School, Cwmann, Lampeter SA48 8ET

Scale: Noted
 Date: July '21
 Drawn: KL/MG

Drawing Title:
 SKETCH SCHEME DRAWINGS -
 2P1B 67.5M² Semi-Detached House
 Floor Plan, Elevations & Section

R533-SK06-